

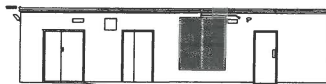

EXISTING ELEVATION 1  
NO CHANGES

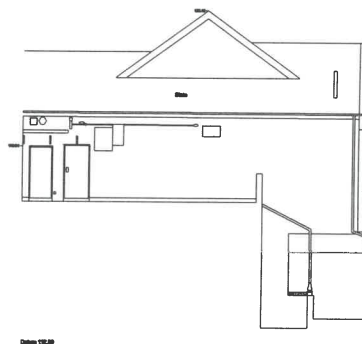

EXISTING ELEVATION 9  
NO CHANGES



EXISTING ELEVATION 10  
NO CHANGE

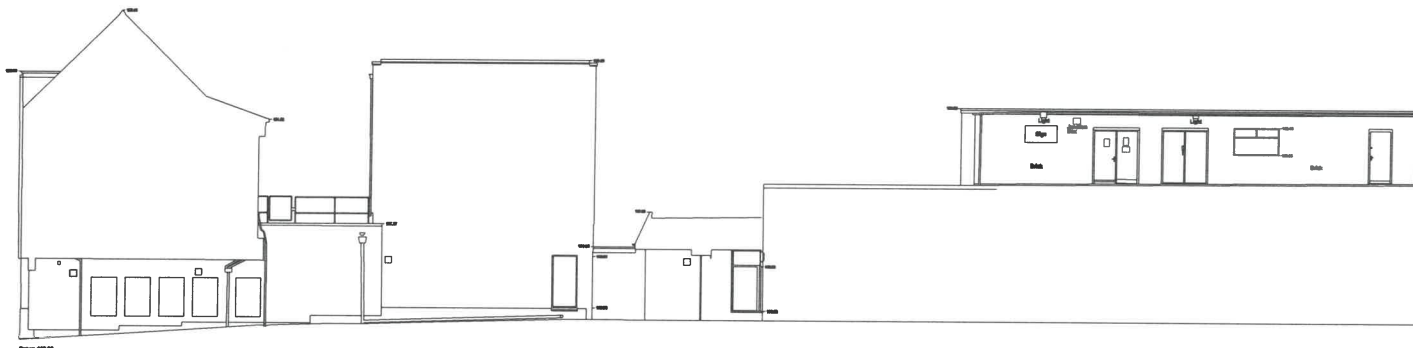

EXISTING ELEVATION 2

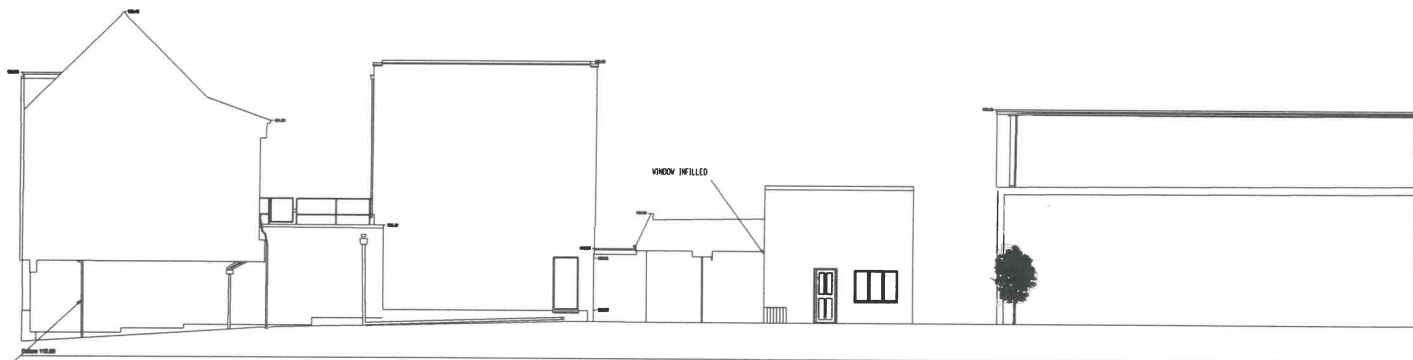

PROPOSED ELEVATION 2

SECURE GATED ACCESS TO FLATS

REV A ELEVATION NUMBER AMENDED JUNE 17

<b>CHAPMAN DESIGN LLP</b>		Telephone: 01909 254 000	
REBECCA WALKER RIBA			
LESLIEWOOD HOUSE			
DEWNEY ROAD, LONG LEWFPOND			
BOSNEY, OXFORD			
Client	MR CADMORE	Scale	1:100 @ A1
Job	HANSON COURT, HINWLEY	Date	SEPT 15
Drawing	EXISTING AND PROPOSED ELEVATIONS	Sheet No.	2978-06