

COPYRIGHT NOTICE:
This drawing is the copyright of the Architects and may not be reproduced or used except by written permission.

©Crown copyright and database rights(2014)
Ordnance Survey licence number 100047514

Notes
This drawing is to be read in conjunction with all relevant drawings and specifications.
Do not scale from this drawing, use figure dimensions only. All levels and dimensions to be checked on site. All level and dimensional discrepancies are to be brought to the immediate attention of HSSP Architects Ltd.
Responsibility cannot be accepted for alteration and/or deviation from this design, without prior acknowledgement of HSSP Architects Ltd.
Copyright reserved. This drawing may only be used for the client and location specified in the title block. It may not be copied or disclosed to any other third party without prior written consent from HSSP Architects Ltd.
Prior to any works commencing on site, the engineer is to be contacted regarding the current status, revision or regulatory approval of this drawing.
All work to be to the entire satisfaction of the HSE or Local Authority not withstanding anything shown or indicated on these drawings. All workmanship and materials to be the best of their respective kind and of best equivalent of the appropriate British Standard Code of Practice. All relevant dimensions and levels to be ascertained or checked and verified on site before specific areas of work are commenced.
This drawing is to be read in conjunction with clients specifications/employer requirements and structural engineer design.

Accommodation Schedule:

3 no. Two Bed Units c. 80sqm
6 no. One Bed Units c.50sqm

9 Units total
(see floor plans for GIA details)

Parking Details:

Existing access serving
9 designated spaces
(1 per flat)
inc. Cycle store with provision for
min. 10 bikes (>1 per flat)

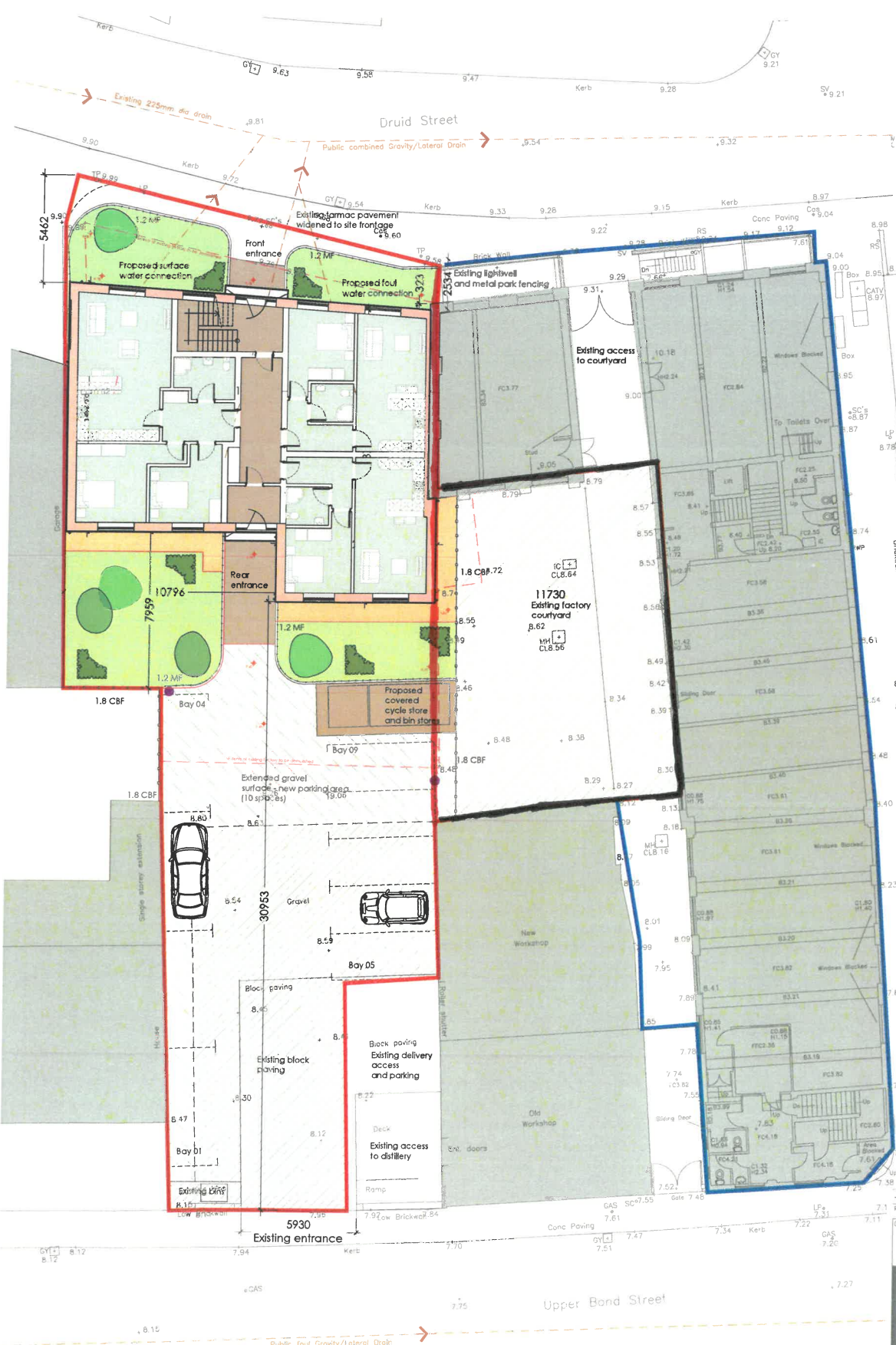

Site layout legend:

- Block paving
- Gravel finish
- Paving slabs
- Areas laid to grass
- Existing surface finishes retained
- Proposed EV charging

Application site boundary

Site area: 615sqm
0.15 acres

Proposed tree planting

Low level landscape planting

Boundaries:

- 1.8 CBF - 1.8m close boarded timber fence
- 1.2 MF - 1.2m metal park fencing
- Existing building footprint - see demolition plan



PLANNING

hsssp architects

Pera Business Park, Nottingham Road
Mellon Mowbray, LE13 0PB

Telephone: 01664 563 285 Fax: 01664 563 360
E-Mail: info@hsssparchitects.co.uk Web: www.hsssparchitects.co.uk

Project: New apartments
Former factory works
Upper Bond St.
Mickley

Title: Proposed Site Block Plan

Scale: 1:200	Drawn: R.A.J.	Checked: J.W.	Date: 28/01/24
Drawing No: 8813-03-004	Revision:		

HSSP 43