

GROUND FLOOR PLAN

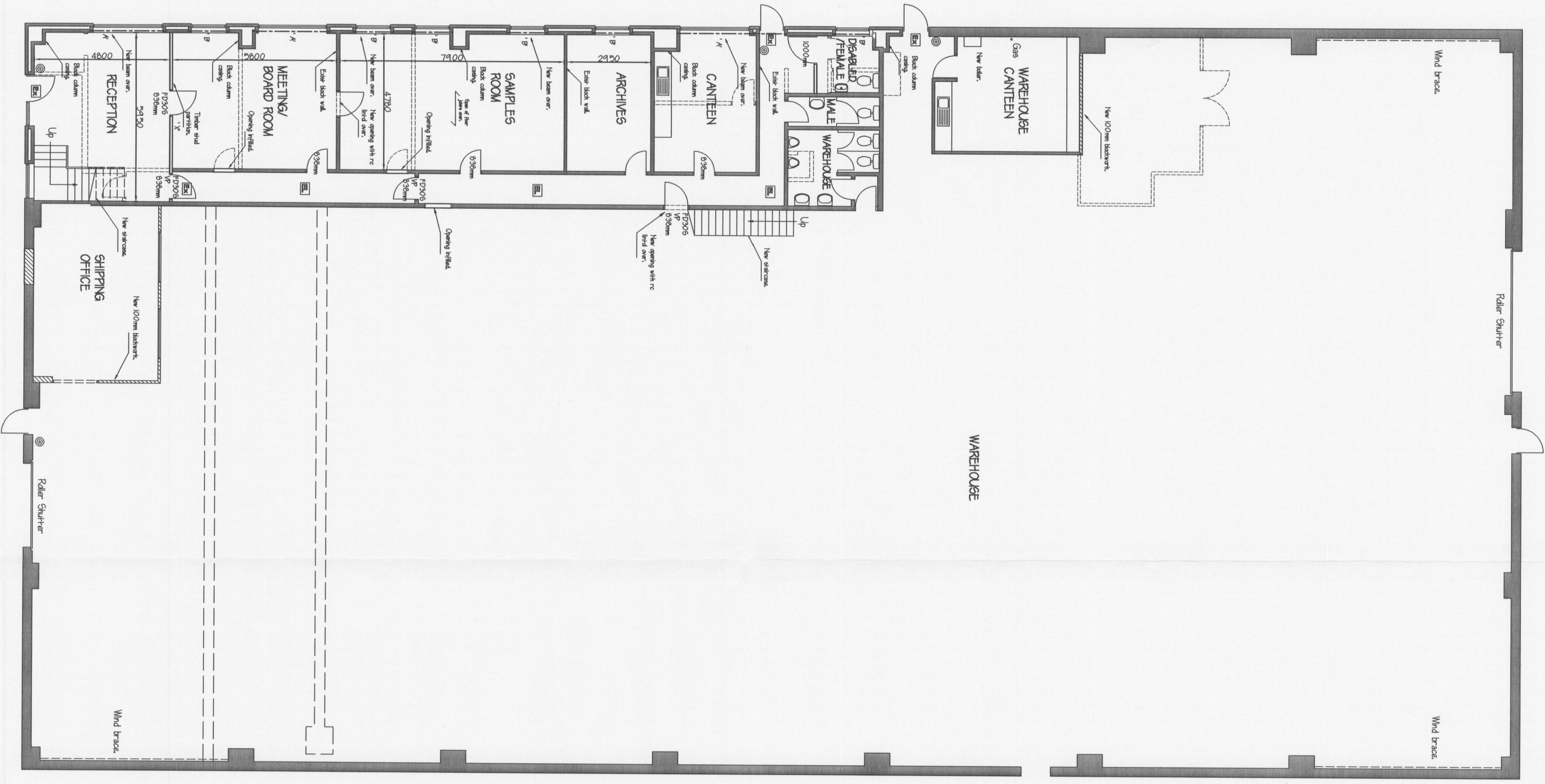

MEZZANINE PLAN

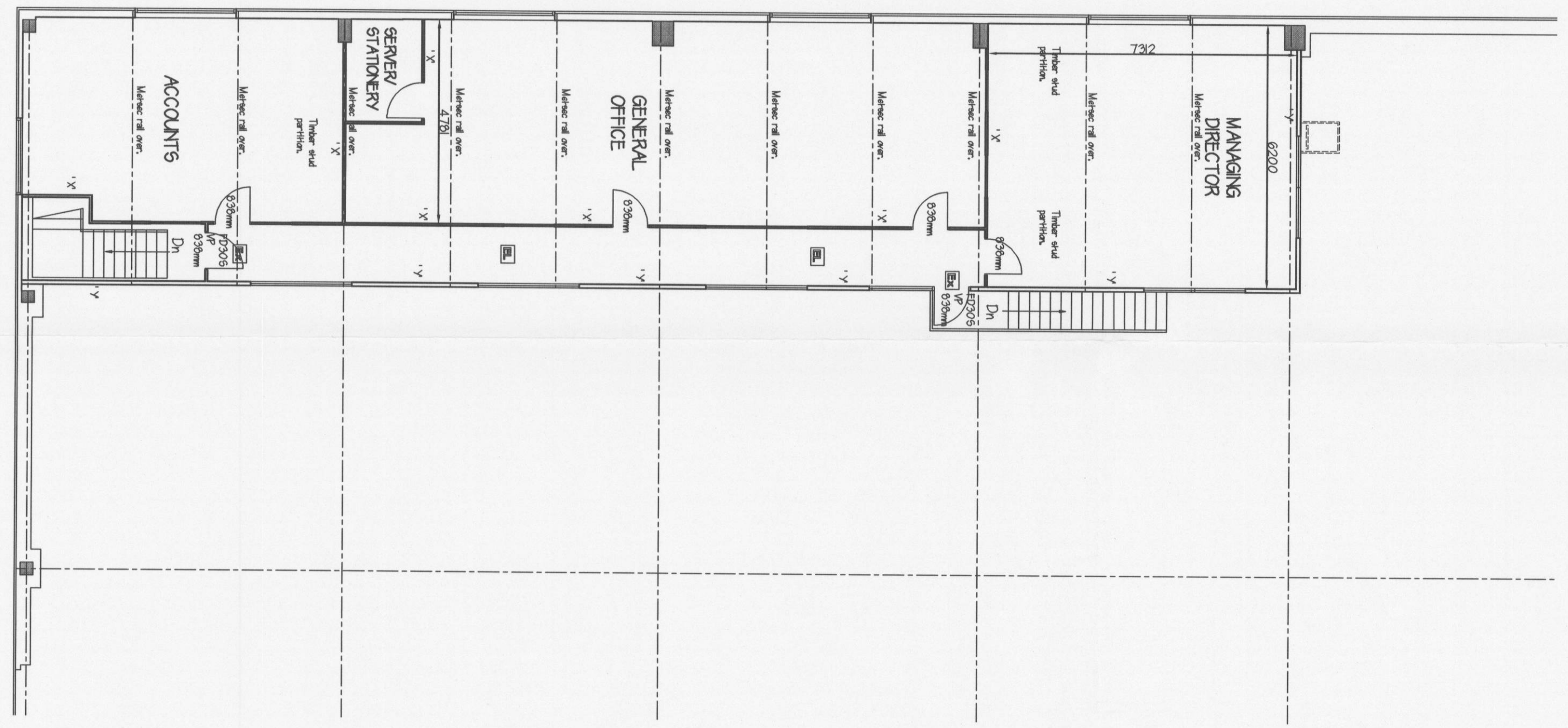

SIDE ELEVATION

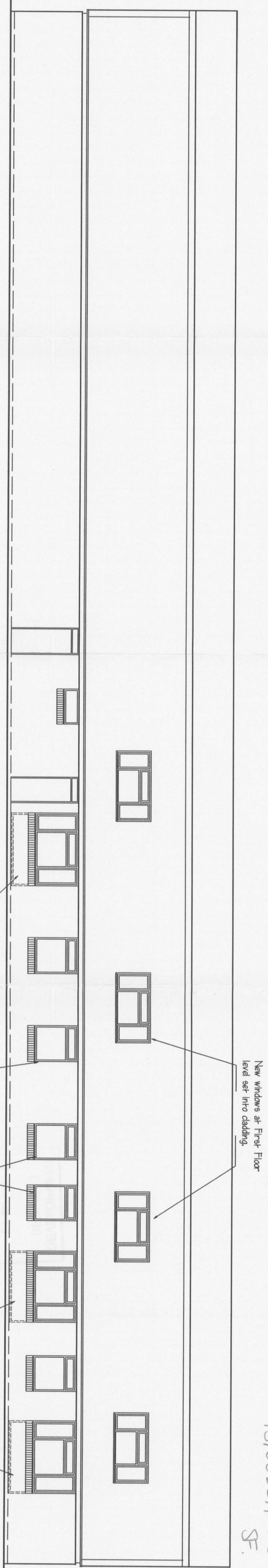

NOTE:
New brickwork to altered openings to match existing.
New window frames to be 'Frigatier' called Aluminium RAL 9006 Light Grey.

FRONT ELEVATION

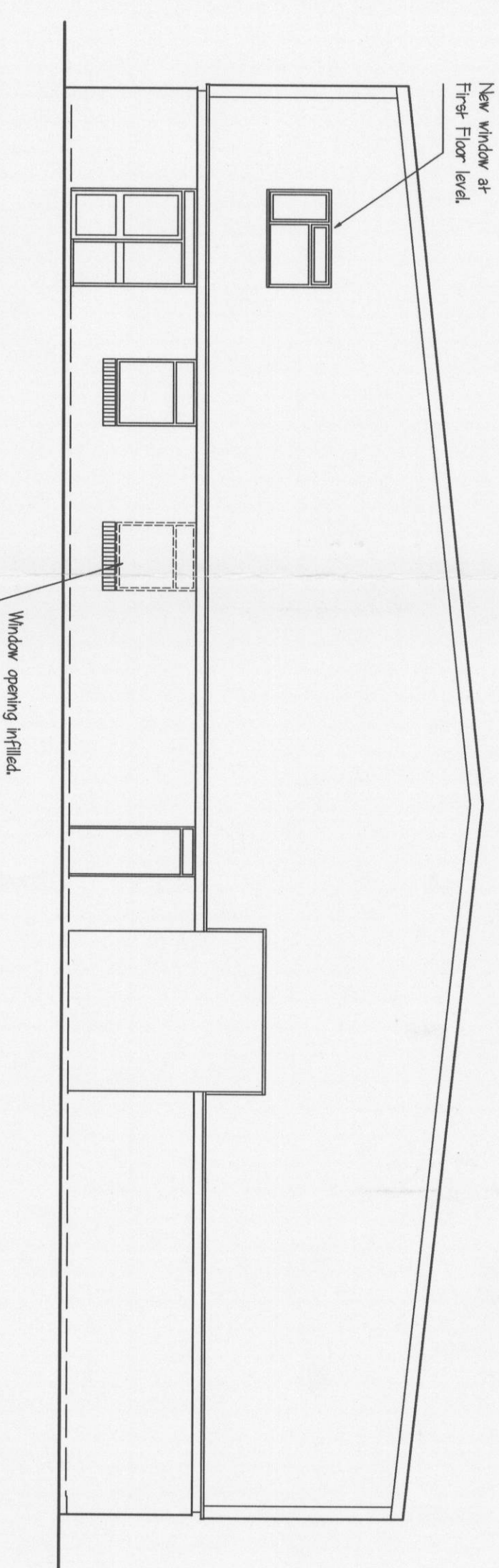

REAR ELEVATION

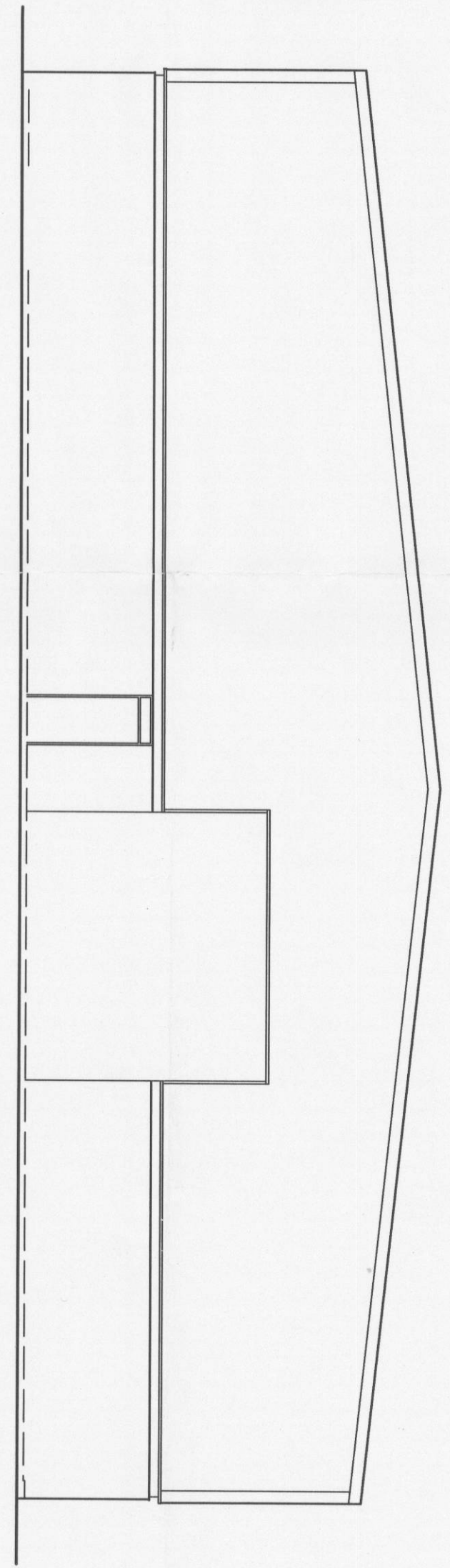

DCAMDRN
13/10/22/FUC
SF.

2 Cable Yard
Electric Wharf
Coventry
CV1 4HA
Tel : 024 76228822
024 76228664
Fax : 024 76555207
Geden Designs
AGD Ltd

Client
MR T CLINTON
Job Title
PROPOSED ALTERATIONS TO
INDUSTRIAL UNIT
FLEMING ROAD
HARROWBROOK INDUSTRIAL ESTATE
HINCKLEY

Drawing
PROPOSED FLOOR PLANS
AND ELEVATIONS

SCALE	1:100	DATE	FEB '13
DRAWN BY	SGP	CHECKED BY	ASD
JOB NO	281	DWG NO	2
REV		REV	B